

Special points of interest:

- Levels: 2
- Bedrooms: 3
- Garage Stalls: 2
- Baths: 2-1/2
- Foundation: Full
- Deck: 12' x 12'
- Dimensions: 36' x 26'
- Approx. Living Area: 1,896 s.f.
- Construction: 2x6

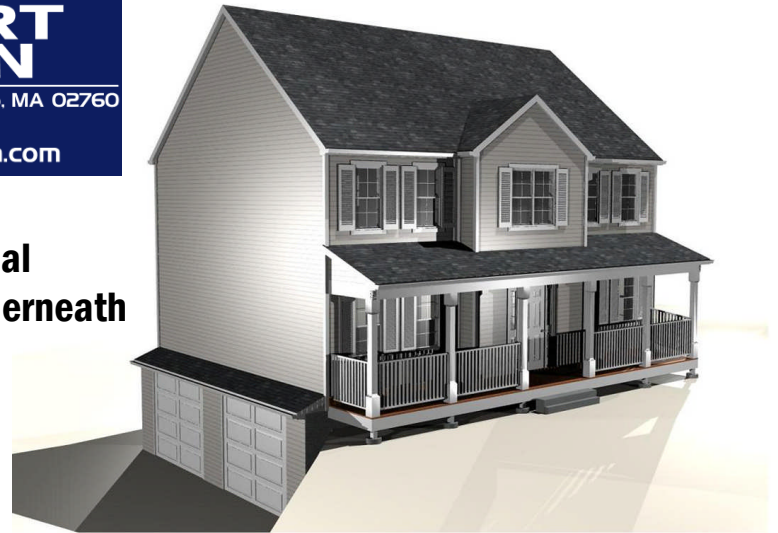

36' x 26' Colonial w/ 2 Car Garage Underneath



Front Rendering

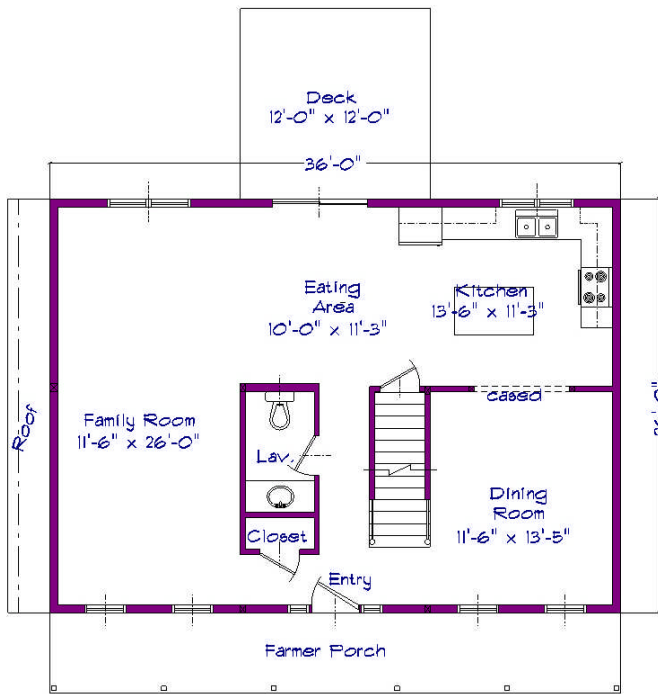

First Floor Plan
Approximate living Area: 936 s.f.

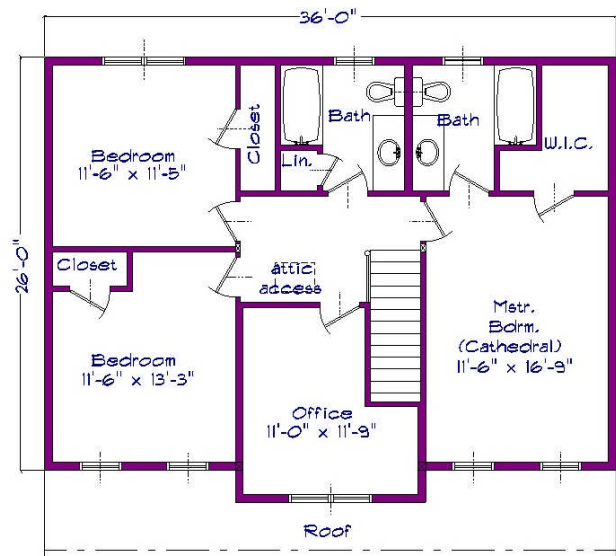

Second Floor Plan
Approximate living Area: 960 s.f.

Pricing:

Plan Number:	C112
Basic Plans: Include: (4) 11" x 17" prints (1) 24" x 36" prints	\$500.00
Additional plans: 11" x 17"	\$25.00
Additional Plans: 24" x 36"	\$50.00
CAD File: (.DWG or .DXF)	\$1,200.00

Included in our Plans:

- **Cover Sheet**—Architectural Rendering of the home.
- **Exterior Elevations**—Includes Front, Rear, Left & Right side Elevations, plus any Exterior Details needed.
- **Foundation Plan & Details**
- **Floor Plans**—Our floor plans are 1/4" scale with Door & Window Schedules
- **Framing Plans**
- **Cross-sections**—Show details of the home as if it was cut from Roof to Foundation. Cross-sections specify construction type, Insulation, flooring, Etc...