

This drawing is not to be reproduced without the written authorization of Mount Hope Street, North Attleboro, MA 02760  
 David B. Packert and/or Packert Design.



PROPOSED RENOVATION FOR  
 390 MOUNT HOPE STREET  
 NORTH ATTLEBORO, MA 02760  
 EXISTING FIRST FLOOR PLAN

SCALE: NOTED  
 DATE: NOVEMBER 2007  
 DRAWN BY: D. PACKERT  
 PLAN NO. #D10848B  
 SHEET 1 OF

**PACKERT DESIGN**  
 266 Park Street, North Attleboro, MA 02760  
 (508)699-0802 · www.packertdesign.com

**D1**

Note:  
 Scale is at 1/2" shown  
 on 11" x 17" prints.

REV.	DATE	DESCRIPTION
1	1/10/08	UPDATED LAYOUT

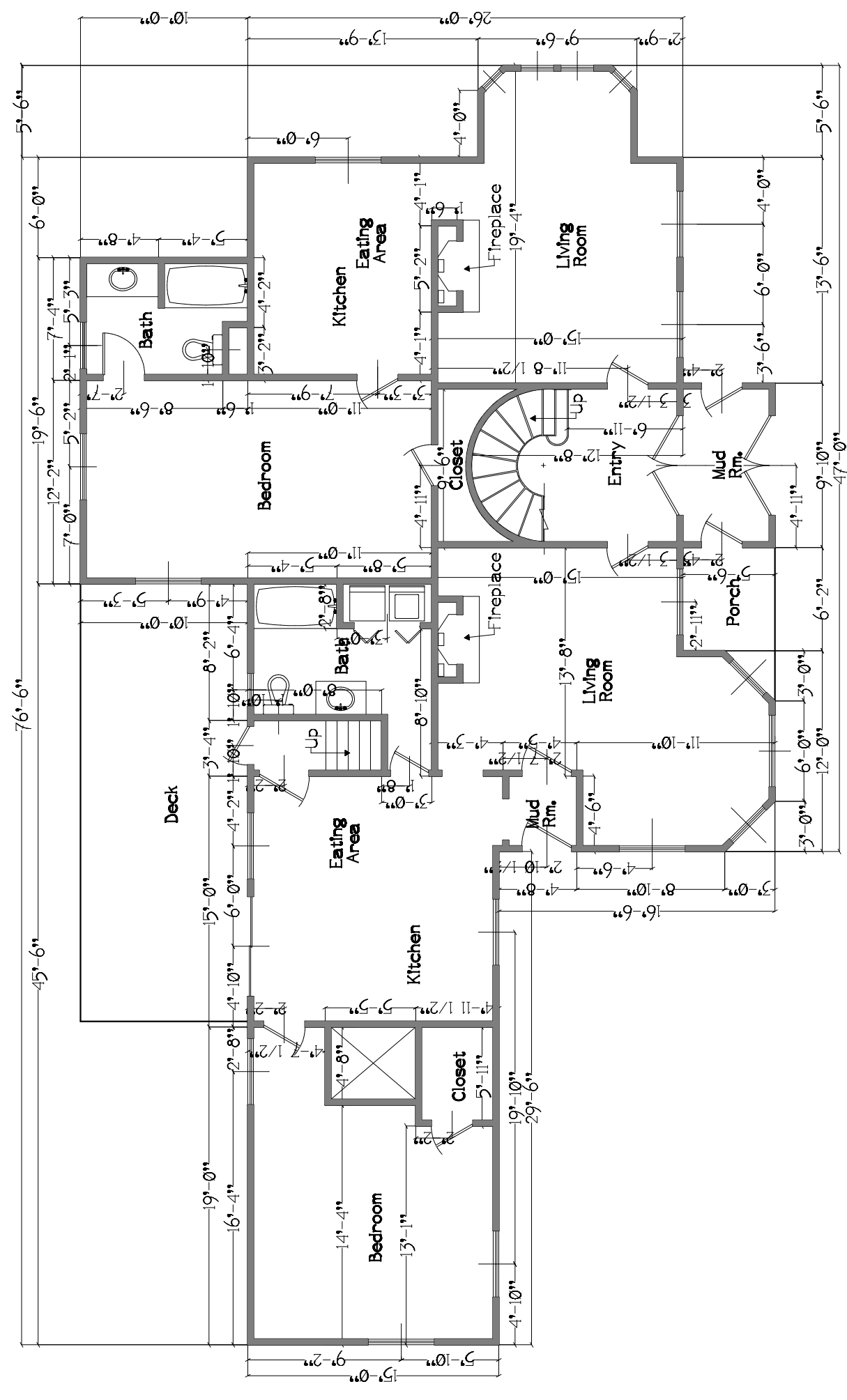

**EXISTING FIRST FLOOR PLAN**  
 Approximate Living Area: 1,823 s.f.

EXISTING CONDITIONS MAY VARY FROM  
 THOSE SHOWN. FIELD VERIFY ALL EXISTING  
 CONDITIONS AND DIMENSIONS.

Note:  
 Packert Design is a residential design service and not an architectural or engineering firm. These plans are intended for dimensional and conceptual use. Any engineering required is the sole responsibility of the customer and/or builder.  
 These plans must be reviewed by the contractor/builder before construction to ensure accuracy.