

This drawing is not to be reproduced or used for anything other than 390 Mount Hope Street, North Attleboro, MA 02760 without the written authorization of David B. Packert and/or Packert Design.



PROPOSED RENOVATION FOR
390 MOUNT HOPE STREET
NORTH ATTLEBORO, MA 02760

SCALE: NOTED
DATE: NOVEMBER 2007
DRAWN BY: D. PACKERT
PLAN NO. #D10848B
SHEET 3 OF

PACKERT DESIGN
266 Park Street, North Attleboro, MA 02760
(508)699-0802 · www.packertdesign.com

D3

Note:
Scale is at 1/2" shown
on 11" x 17" prints.

REV.	DATE	DESCRIPTION
1	1/10/08	UPDATED LAYOUT

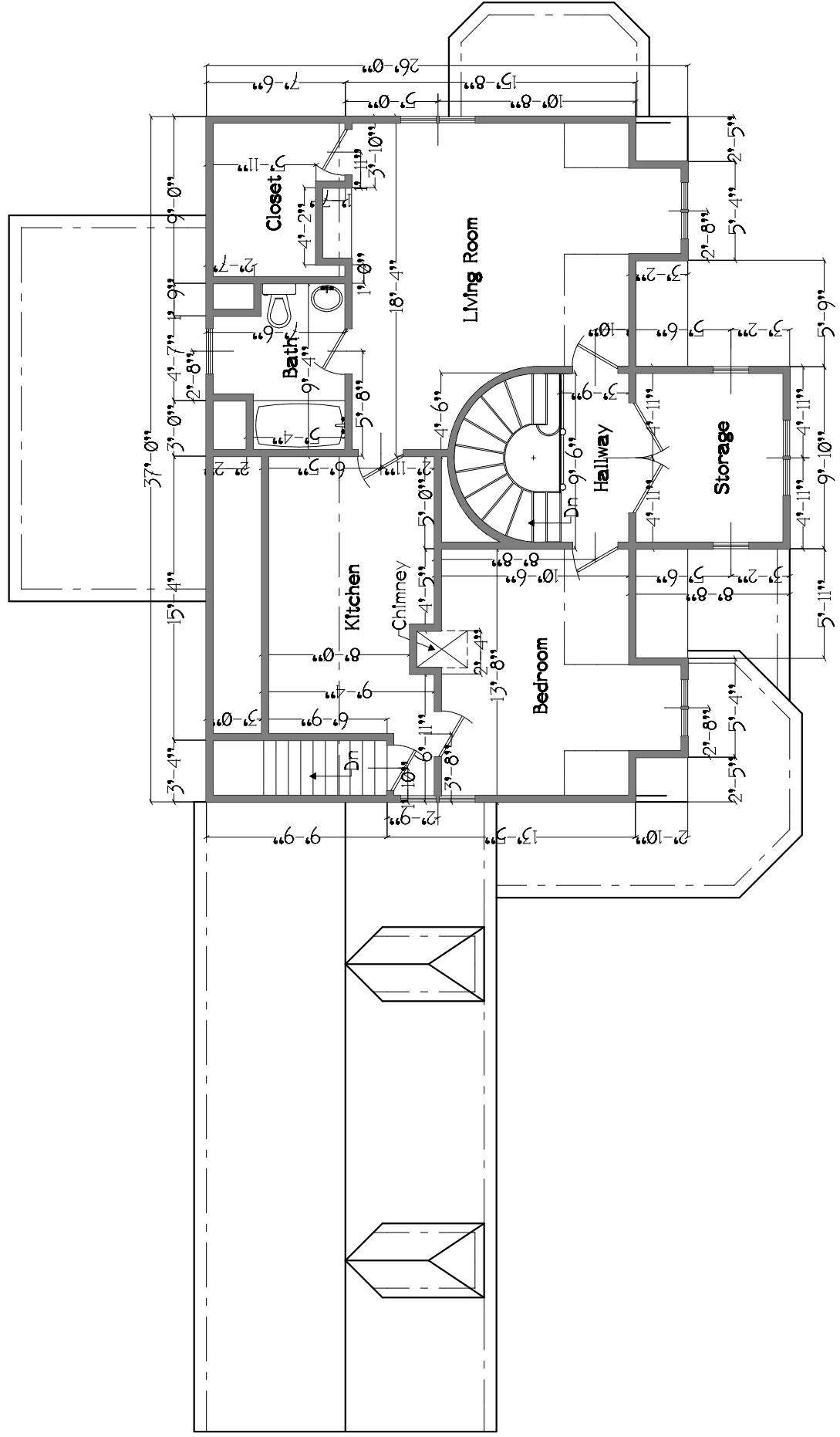

EXISTING THIRD FLOOR PLAN

Approximate Living Area: 969 s.f.

EXISTING CONDITIONS MAY VARY FROM
THOSE SHOWN. FIELD VERIFY ALL EXISTING
CONDITIONS AND DIMENSIONS.

Note:
Packert Design is a residential design service and not an architectural or engineering firm. These plans are intended for dimensional and conceptual use. Any engineering required is the sole responsibility of the customer and/or builder. These plans must be reviewed by the contractor/builder before construction to ensure accuracy.