

B.S. Freeman House
390 Mount Hope Street
North Attleborough, MA 02760

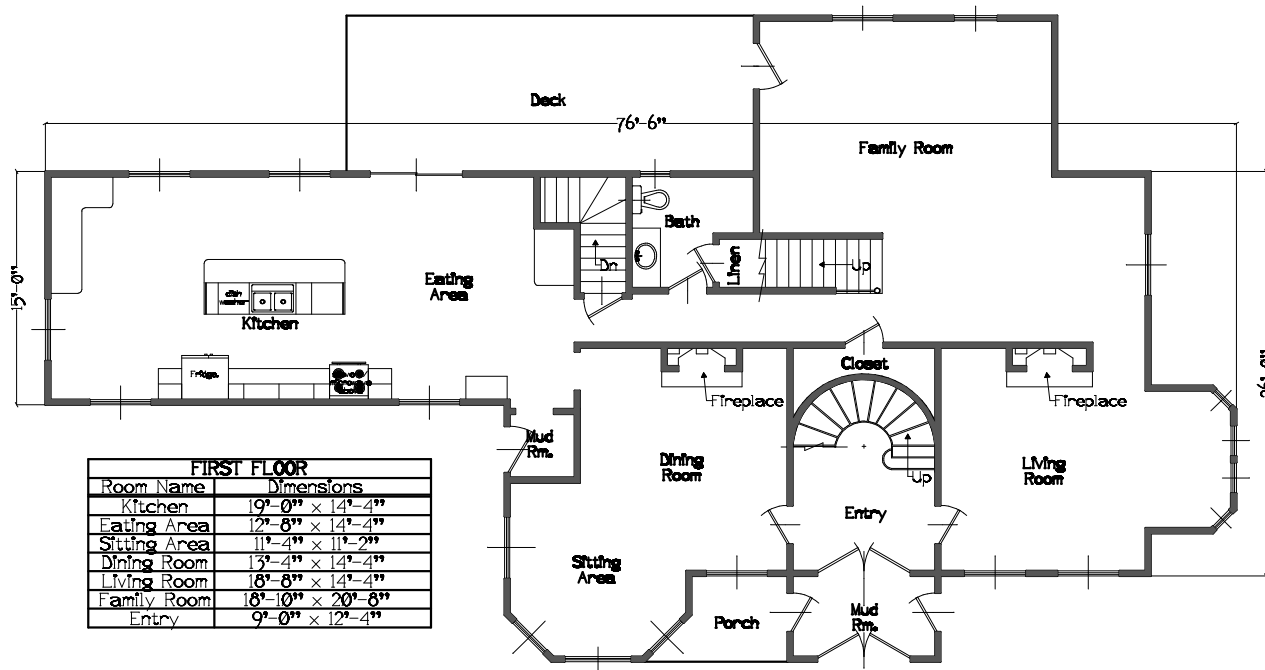

FRONT VIEW



FIRST FLOOR	
Room Name	Dimensions
Kitchen	10'-0" x 14'-4"
Eating Area	12'-8" x 14'-4"
Sitting Area	11'-4" x 11'-2"
Dining Room	13'-4" x 14'-4"
Living Room	18'-8" x 14'-4"
Family Room	18'-10" x 20'-8"
Entry	9'-0" x 12'-4"

FIRST FLOOR PLAN
 Approximate Living Area: 1,823 sq. ft.

SECOND FLOOR	
Room Name	Dimensions
Bedroom #1	11'-9" x 14'-5"
Bedroom #2	13'-4" x 14'-2"
Open Area	18'-9" x 7'-1"
Bath	14'-9" x 6'-7"
Laundry	6'-6" x 7'-1"
Master Bedroom	18'-4" x 10'-8"
Master Sitting Area	13'-2" x 14'-4"
Master Bath	14'-0" x 9'-8"
Study	9'-2" x 9'-0"

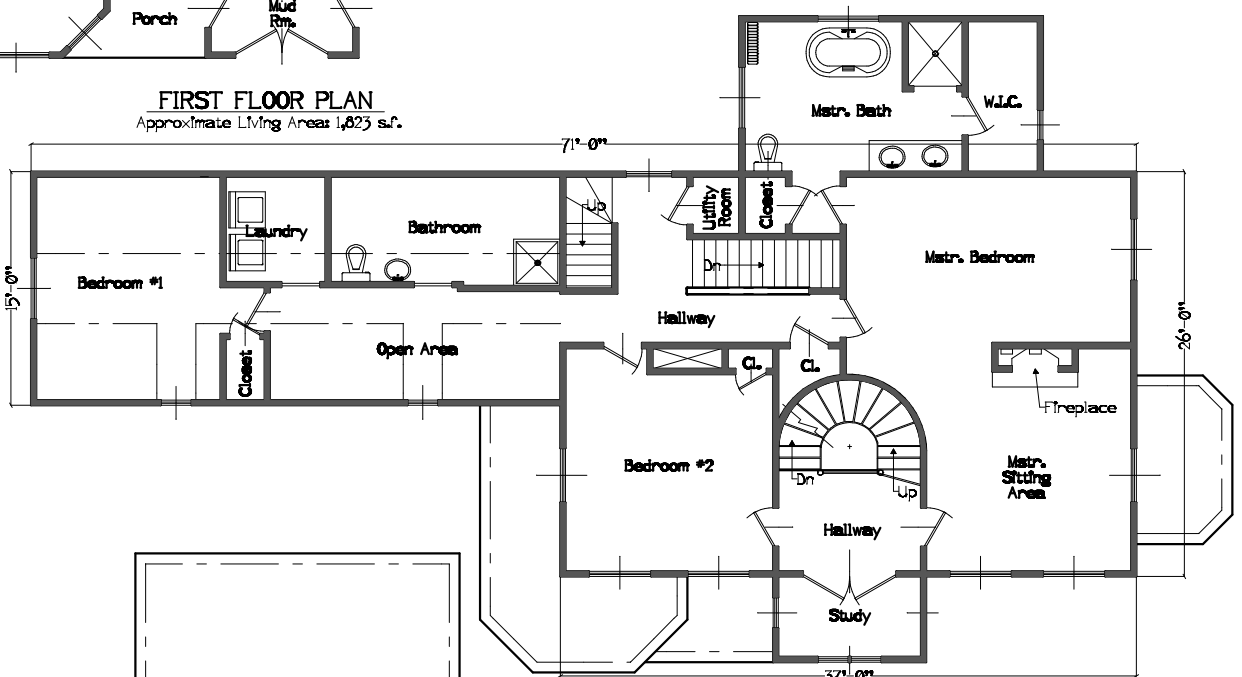

SECOND FLOOR PLAN
 Approximate Living Area: 1,721 sq. ft.

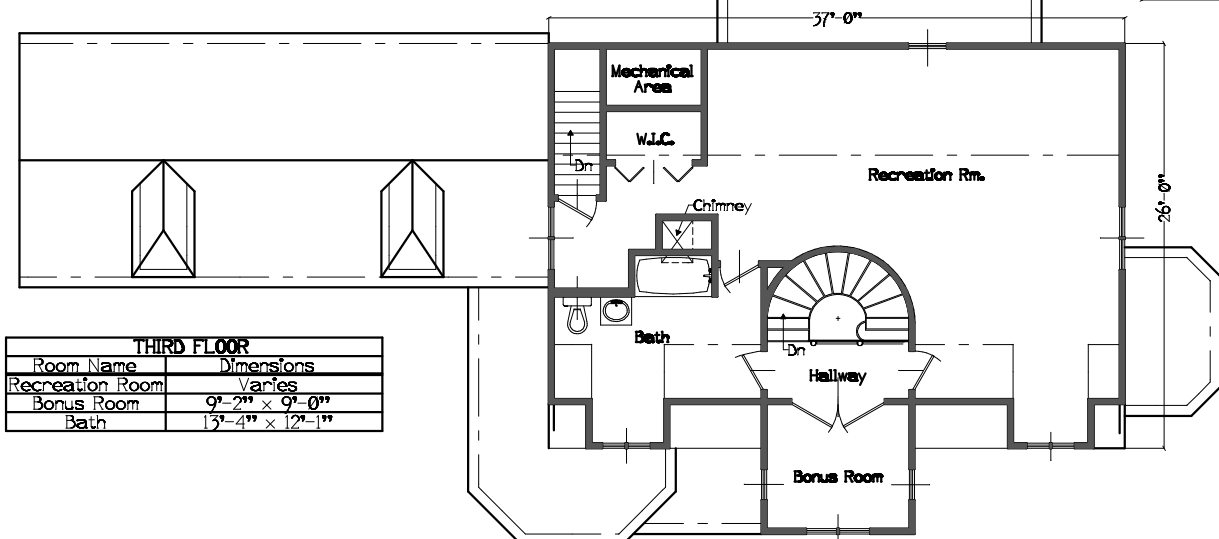

THIRD FLOOR	
Room Name	Dimensions
Recreation Room	Varies
Bonus Room	9'-2" x 9'-0"
Bath	13'-4" x 12'-1"

THIRD FLOOR PLAN
 Approximate Living Area: 969 sq. ft.